

Accommodating Buses and Bicycles Together on City Streets

Design and Education Recommendations



Scott Greene

Manager, Transportation Planning

Los Angeles Metro

Andy Kosinski, PE

Fehr & Peers

@andykosinski



Why it Matters

What we did

What you can do



Why it matters



Bike/bus interactions ...on the rise



People on bicycles // bus operators
dissimilar perceptions of each other



What we did



Existing design guidance

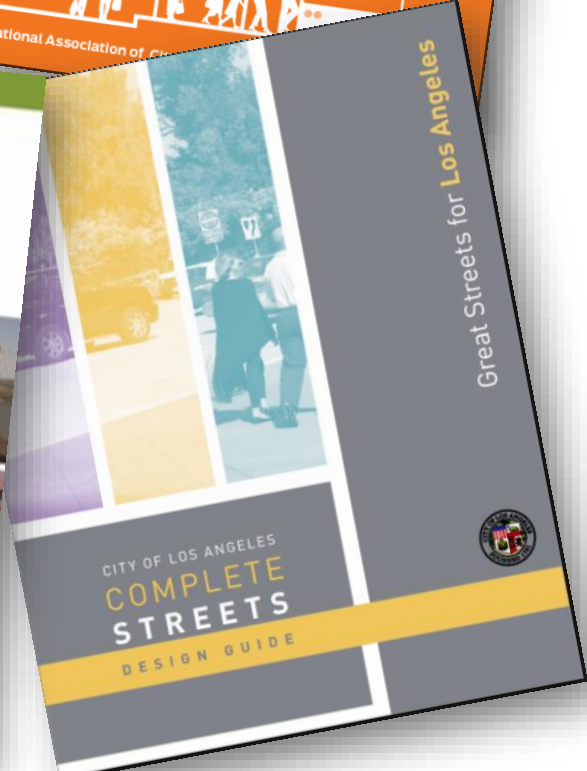
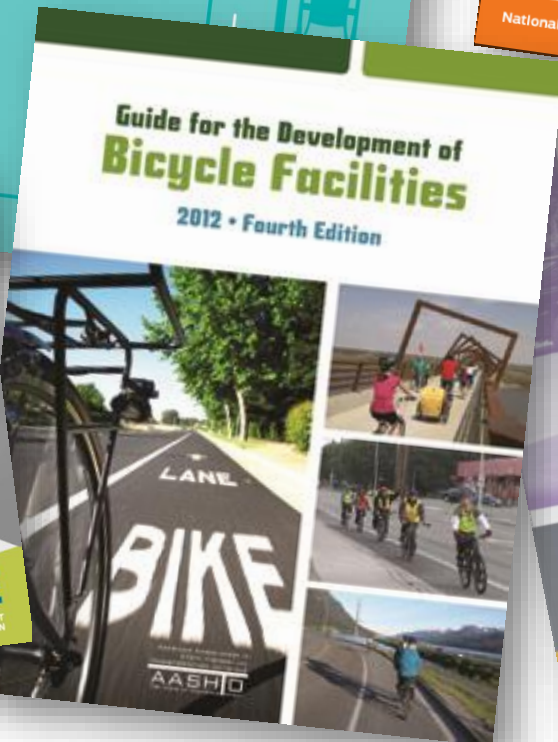
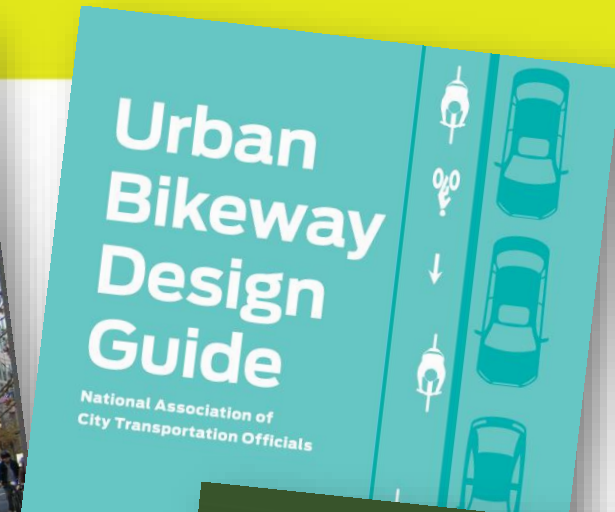

15 study corridors

Standard bike lanes



Buffered bike lanes



Separated bikeway



Shared bike-bus lane (SBBL)





RESEDA BLVD

VAN NUYS BLVD

SAN FERNANDO VALLEY

PASADENA

SAN GABRIEL VALLEY

HOLLYWOOD

LA

COLORADO BLVD

ROSEMEAD BLVD

SUNSET BLVD

WILSHIRE BLVD

LOS ANGELES ST

VENICE BLVD

7TH ST

FIGUEROA ST

SOUTH LOS ANGELES

SANTA MONICA

MAIN ST

SAN PEDRO ST

LONG BEACH

BROADWAY

ALAMITOS AVE

PACIFIC AVE



Some serious number crunching

Volumes

Ridership

Behavior

Bus Ops

Bicycle
Traffic Stress

Collisions



Listening to users



What you can do



What works

1. Sharing can be done safely
2. Look for small wins
3. Add a bike facility
4. Use green “skip-stripe” markings



What doesn't work

1. Unusual/confusing designs
2. Unclear signage on permissions
3. Narrow shared bus/bike lanes
4. Intermittent designs



Influence the design process

- ☑ Invite operators to weigh in on designs
- ☑ City should give “heads-up” before implementing
- ☑ Operators have channels for giving feedback



Design Recommendations



Provide space for bus to clear bikeway

1.

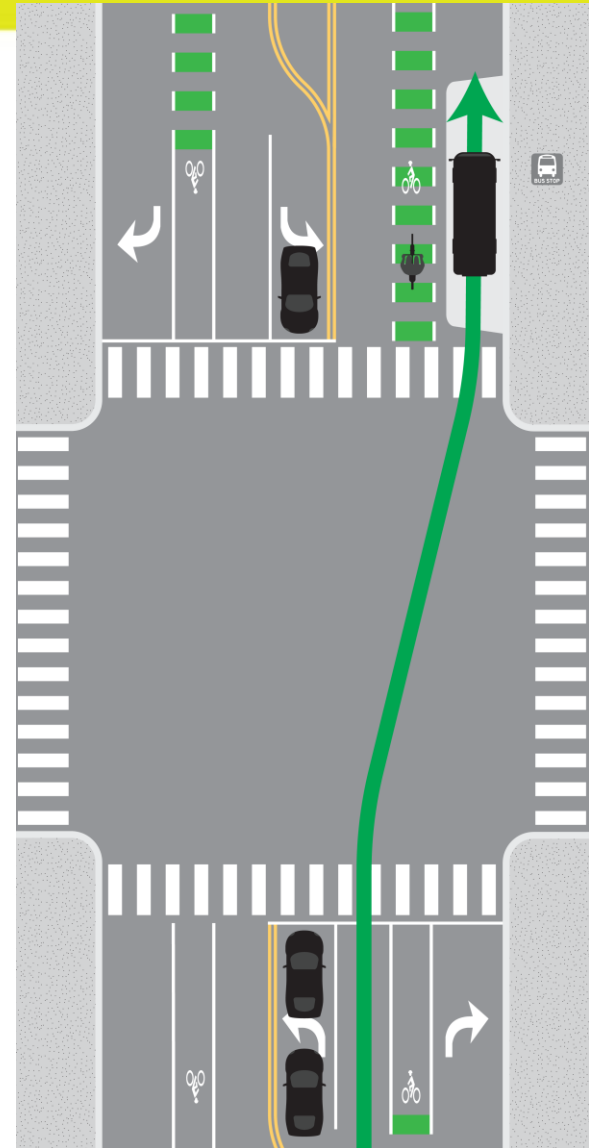
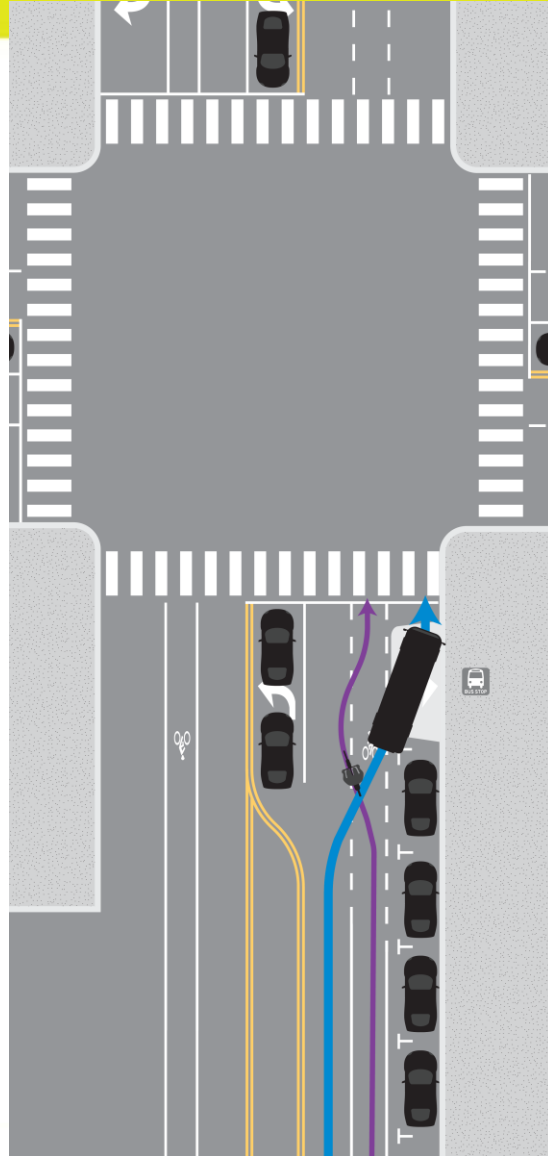

Construct bus boarding islands at busy stops

2.



Stripe conflict area at stops

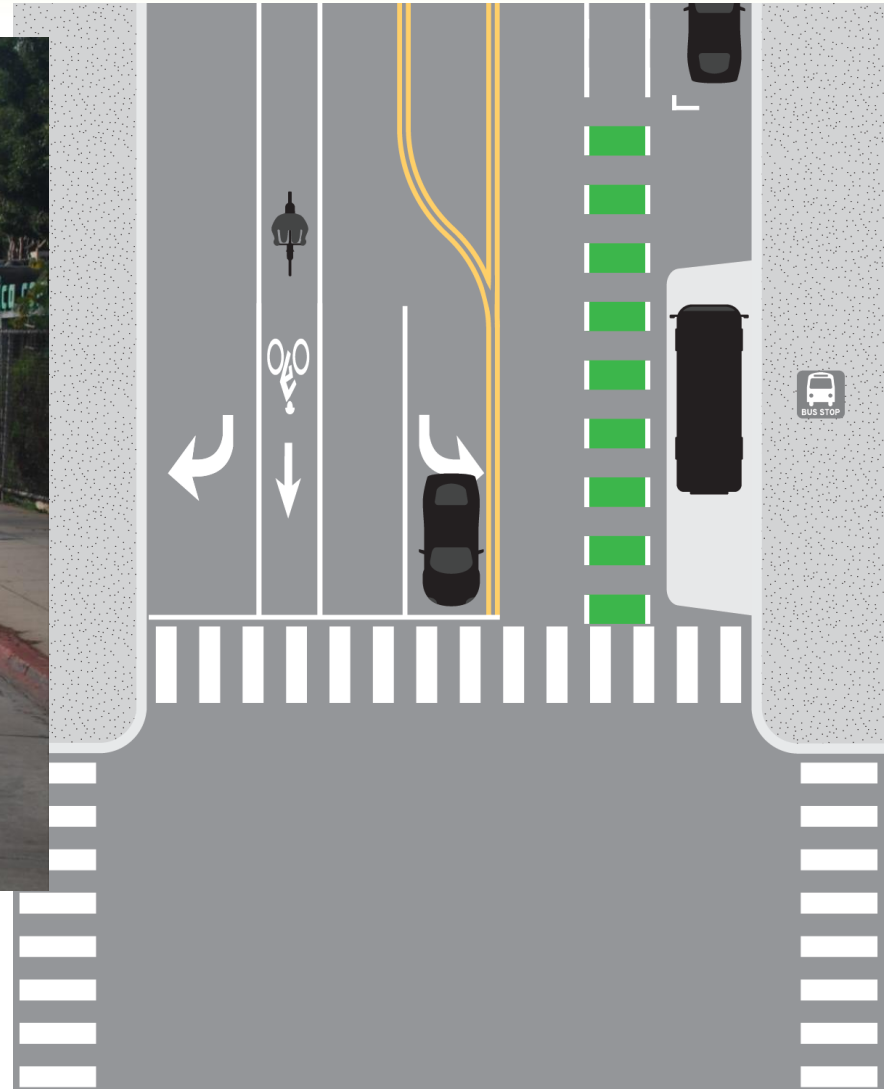

Stripe conflict area at stops



Identify and reduce intersection conflicts



Identify and reduce intersection conflicts

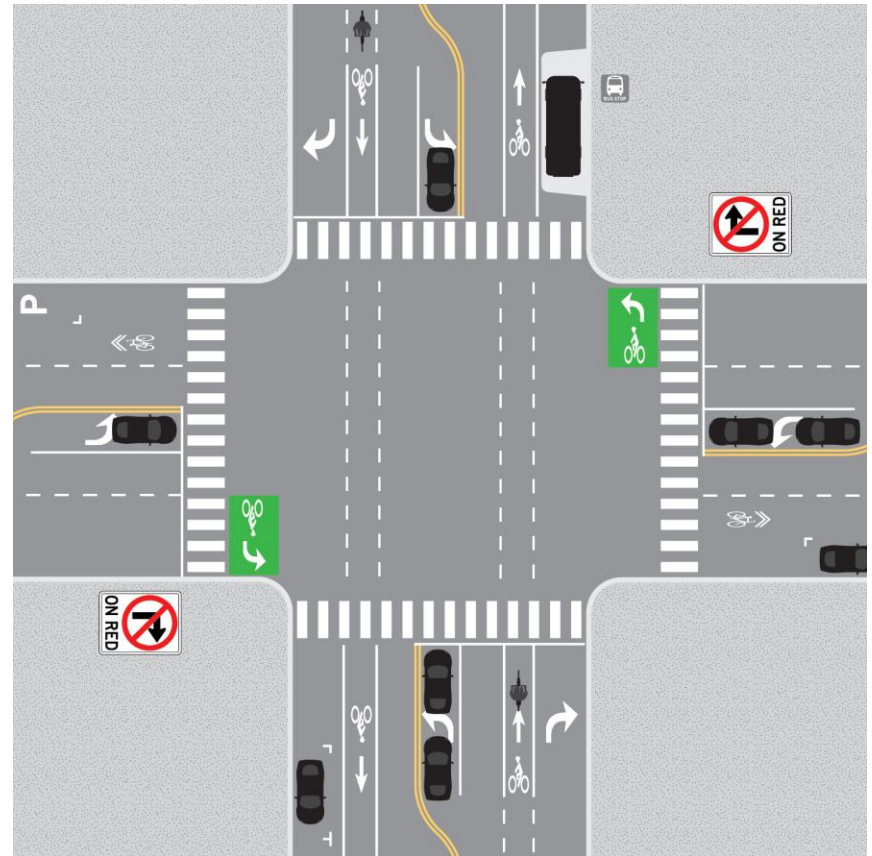
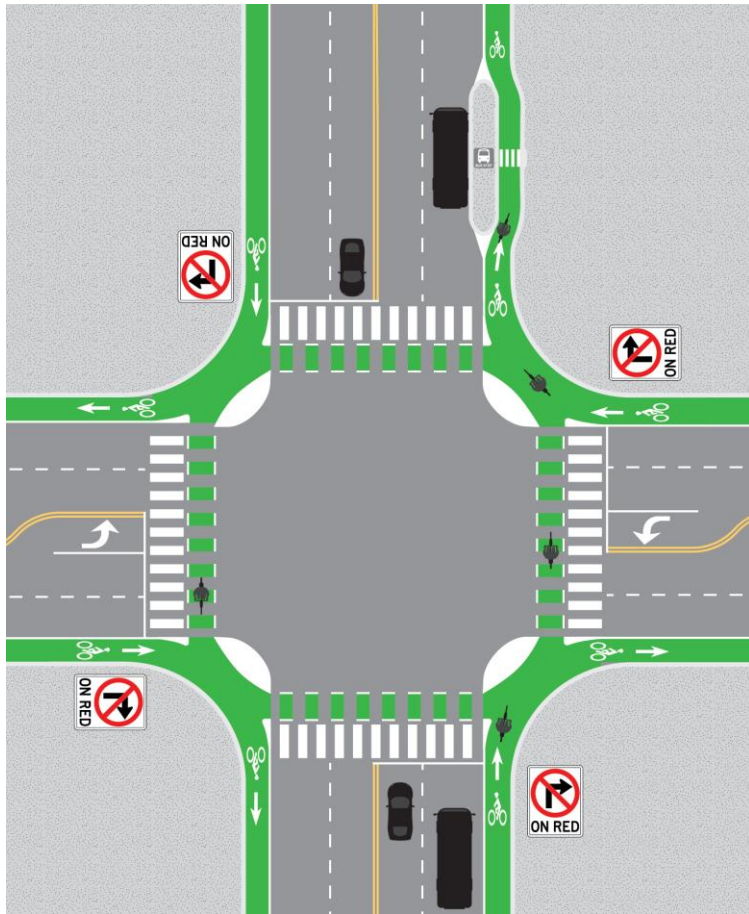

Provide clear sight lines on separated bikeways

5.



Guide riders through intersections

6.

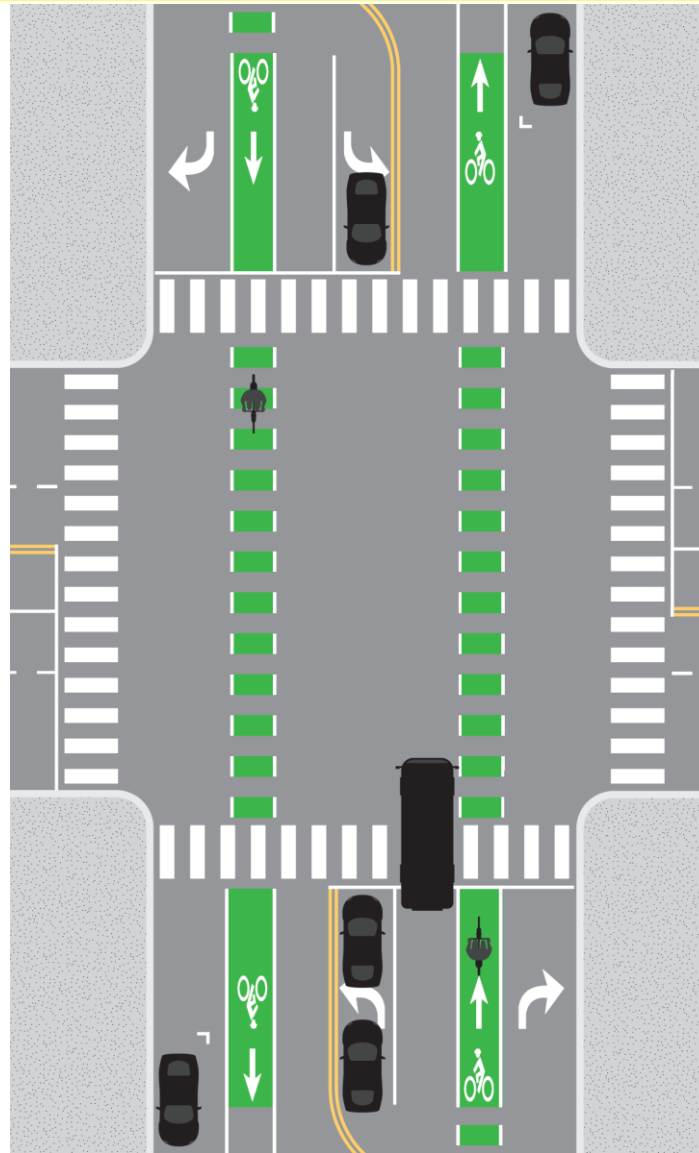

Clearly sign and stripe shared bus-bike lanes

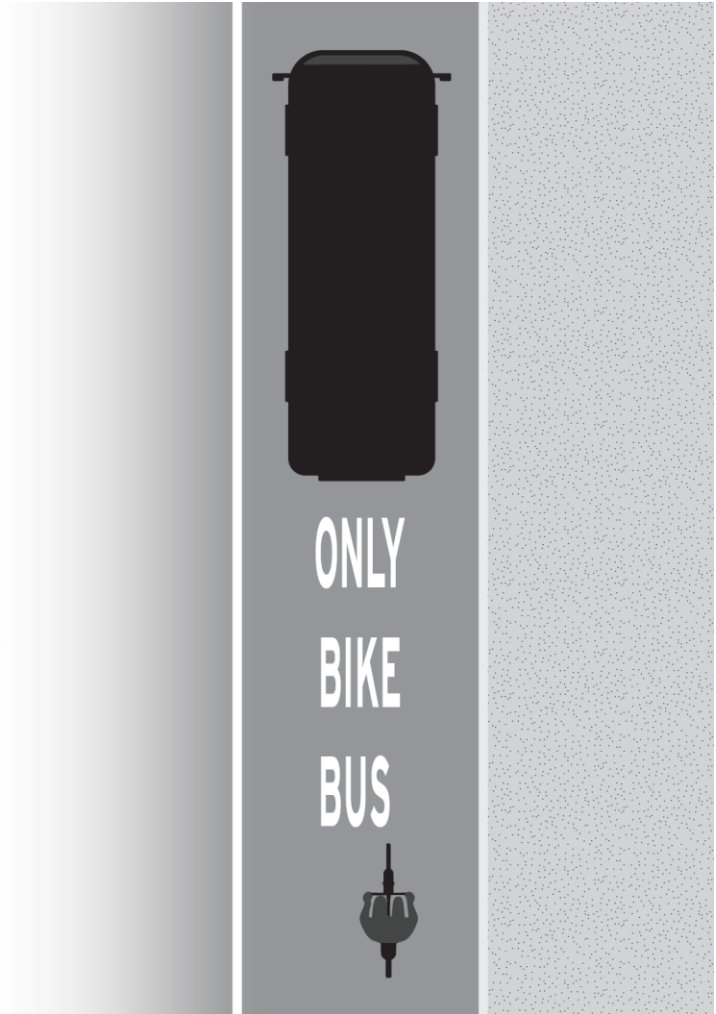

Use left-sided bikeways on one-way streets

8.



Use left-sided bikeways on one-way streets



Training Recommendations



Does your training address bike/bus?

1) Improve specificity on bike-bus interactions



Does your training address bike/bus?

- 1) Improve specificity on bike-bus interactions
- 2) Help operators understand the perspectives of riding bikes in traffic



Does your training address bike/bus?

- 1) Improve specificity on bike-bus interactions
- 2) Help operators understand the perspectives of riding bikes in traffic
- 3) Provide mechanisms for peer-sharing about changing road infrastructure and bike-bus interaction





Improving the bike/bus interface
...a win/win!

Scott Greene, Metro
Andy Kosinski, Fehr & Peers

GreeneS@metro.net
A.Kosinski@fehrandpeers.com



Thank you!

