

# Video Based Safety Programs Smarter Driving. Better Fleets.



Photo by Robert McConnell  
2006-07-06

**COMPANYCONFIDENTIAL** This document contains forward looking statements based on current expectations, forecasts, and assumptions of SmartDrive that involve risks and uncertainties. Forward looking statements are subject to risks and uncertainties associated with SmartDrive's business that could cause actual results to vary materially from those stated or implied by such forward looking statements. This document and the statements contained herein should not be interpreted as a commitment on the part of SmartDrive, and SmartDrive cannot guarantee the accuracy of any information presented after the date of publication.

# About SmartDrive

GLOBAL INNOVATION LEADER IN DRIVER PERFORMANCE

---

Founded 2004 | Employees 600+

---

220,000,000+ DRIVING EVENTS SCORED  
World's largest and fastest-growing database of risky driving events

---



## Leading Government Study Initiatives



## Prominent Industry Awards & Recognition

---



Top 100 Companies in North America

WALL STREET JOURNAL

Top 25 Venture-Backed Companies to Watch

FROST & SULLIVAN

Customer Value Leadership Award for Trucking Industry Video Safety Solutions



Food Logistics Top 100 Software and Technology Providers

Deloitte

Deloitte's 2016 Technology Fast 500™

---



143 issued and pending patents

# Video Based Safety Programs

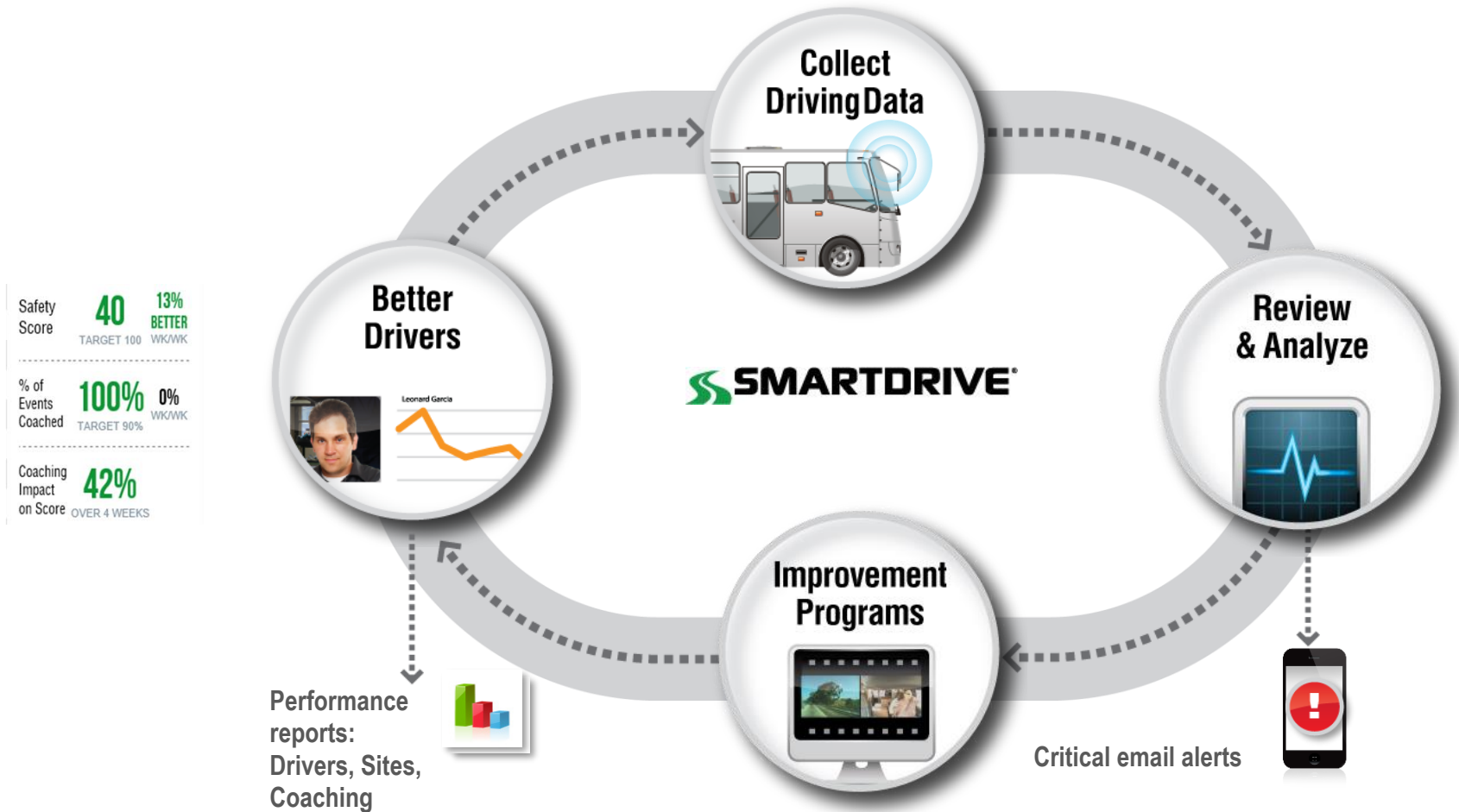

# Flexible: Link to Definitive Operator Performance Data

Video & Audio

Vehicle Maneuvers

Location

Active Safety (ADAS)

Miles & Hours Driven

Fuel Use

RPM, IDLE & PTO

Brake & Throttle

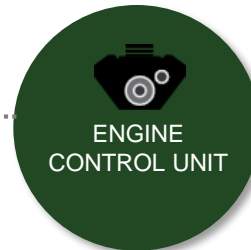

PANIC

KEYPAD

COMBINED CAMERAS

CONFIGURATION APP

SENSOR BAR

CONTROLLER

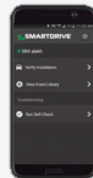

Optional Equipment

Required Equipment

# Sensor Fusion: Assessment of Driving Skills

## Cornering

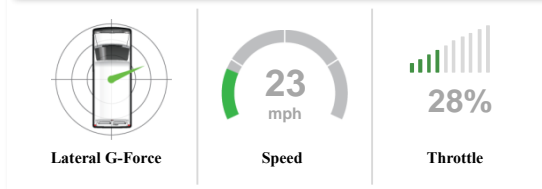

## Braking / Acceleration

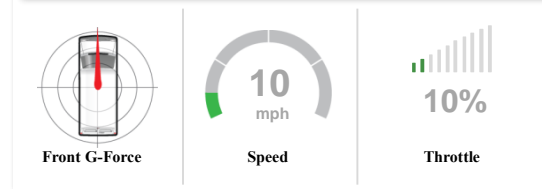
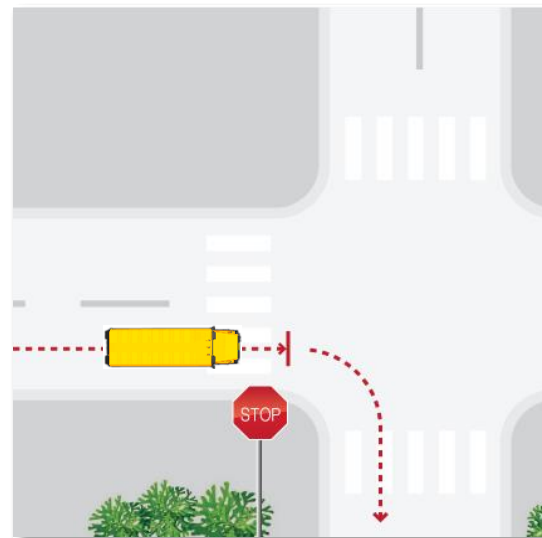

## Speed

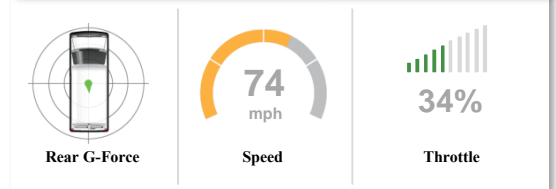
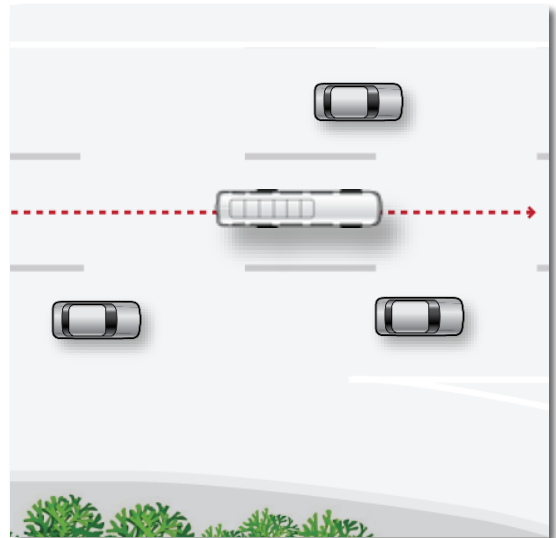

Before



After





# Hard Left Turn Failure to Attempt Stop at Light

SMARTDRIVE



BRAKE OFF  
ABS OFF  
ATC OFF

THROTTLE 0%  
ENG LOAD 0%  
PTO OFF  
ENGINE N/A

1500 3000 4500 6000  
1672 rpm

25 50 75 100  
48 mph ECU  
Low

FORWARD / BACKWARD -0.14  
SIDE TO SIDE 0.00

9:52:11.00 PM

# Sensor Fusion: Leverage the intelligence already in your vehicle



ACTIVE SAFETY SYSTEM DATA



Pedestrian Detection



FOLLOWING DISTANCE



COLLISION AVOIDANCE



LANE DEPARTURE



ROLLOVER STABILITY

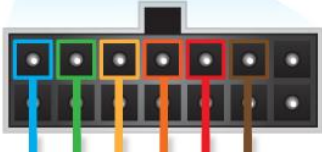

horn, ramp, dome light, seatbelt sensor, turn signal



PLAY-BY-PLAY OBSERVATIONS

BEFORE AND AFTER VIDEO

SAFETY SYSTEM INDICATORS

ENGINE AND VEHICLE DATA

LOCATION AND G-FORCE



SmartDrive Video Player brings Active Safety information together with video for unified view.

\*J1939 Protocol 2009 or newer

# Sensor Fusion: Pedestrian Detection





# Transit: Distracted Driving Leads Risky Driving Behavior

## Distraction Rates for Public Transit

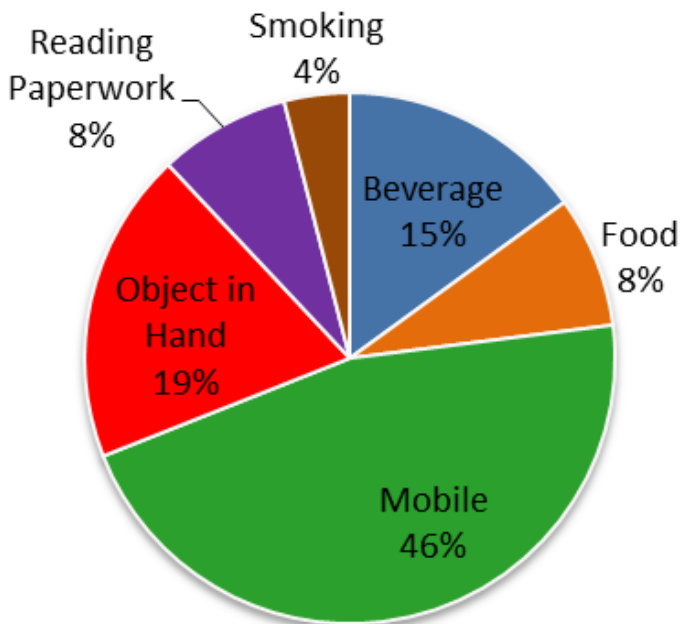

Most Common Distractions for Drivers in Public Transit

Mobile phone usage is most common distraction for public transit at **46%**

**IMPACT:**  
*23% of all collisions in 2011 involved mobile phone usage, resulting in 1.3 million collisions, according to NSC*

# Sensor Fusion: Stop distraction and drowsiness at the source

---

- Assess face and eye position using computer vision technologies
- Record situations that wouldn't be captured otherwise
- Review to confirm risk, prioritized for fleet action

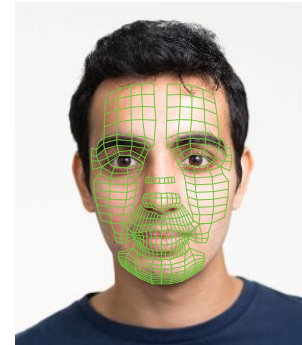

**Facial  
Analysis  
3D Mapping**

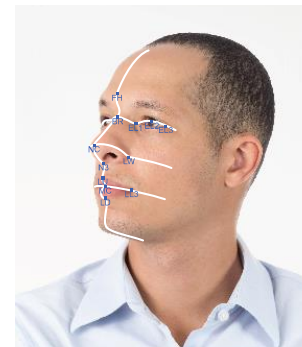

**IR Facial  
Analysis**



# Trigger: Eye's off Road

## Observations: Driver Distracted Mobile Phone

SMARTDRIVE

The video player shows a driver in a white shirt and orange safety vest looking down at a mobile phone in the driver's seat of a vehicle. The dashboard displays the following information:

- Vehicle Status: BRAKE  N/A, ABS  OFF, ATC  N/A
- Throttle: 0%
- Engine Load: 64%
- PTO:  N/A
- Engine:  N/A
- Speedometer: 696 rpm
- ECU Speed: Low Speed (25-75 ECU)
- Direction: FORWARD / BACKWARD -0.06, SIDE TO SIDE 0.42

4:47:54.00 PM

MAP CHART SELECT ANY 2 OPTIONS

FOLLOWING TIME THROTTLE

# Expert driving analyst reviews driver performance

## Fundamental Driving Errors

### Unprofessional Driving

- Unsafe Backing
- Unsafe Braking
- ✓ ▪ Unsafe Lane Change / Merging / Passing
- Unsafe Railroad Crossing
- Unsafe Turning
- Lane Departure/Straddling Lanes
- Competitive/Aggressive Driving
- Driving the Wrong Way - On Roadway
- Driving the Wrong Way - Off Roadway
- Curb Check/Jumped Curb

### Vehicle Control

- Driving with Two Hands off Wheel
- Unattended Moving Vehicle

### Stopping

- Incomplete Stop at Light
- Incomplete Stop at Stop Sign
- Failure to Attempt to Stop at Light
- Failure to Attempt to Stop at Stop Sign
- False Start
- Failure to Yield to Pedestrian(s)
- Failure to Yield to Vehicle(s)

### Speeding

- Moderate Speeding ( $\leq 10$  mph Over Limit)
- ✓ ▪ Excessive Speeding ( $> 10$  mph Over Limit)
- Exceeded Maximum Fleet Speed

### Situational Awareness

- Unsafe Following ( $\leq 1$  second)
- Unsafe Following (1.25 - 2 seconds)
- Unsafe Following (2.25 - 3 seconds)
- Unsafe Following (3.25 - 4 seconds)
- Not Checking Mirrors
- Not Scanning Road Ahead
- Not Scanning Intersection

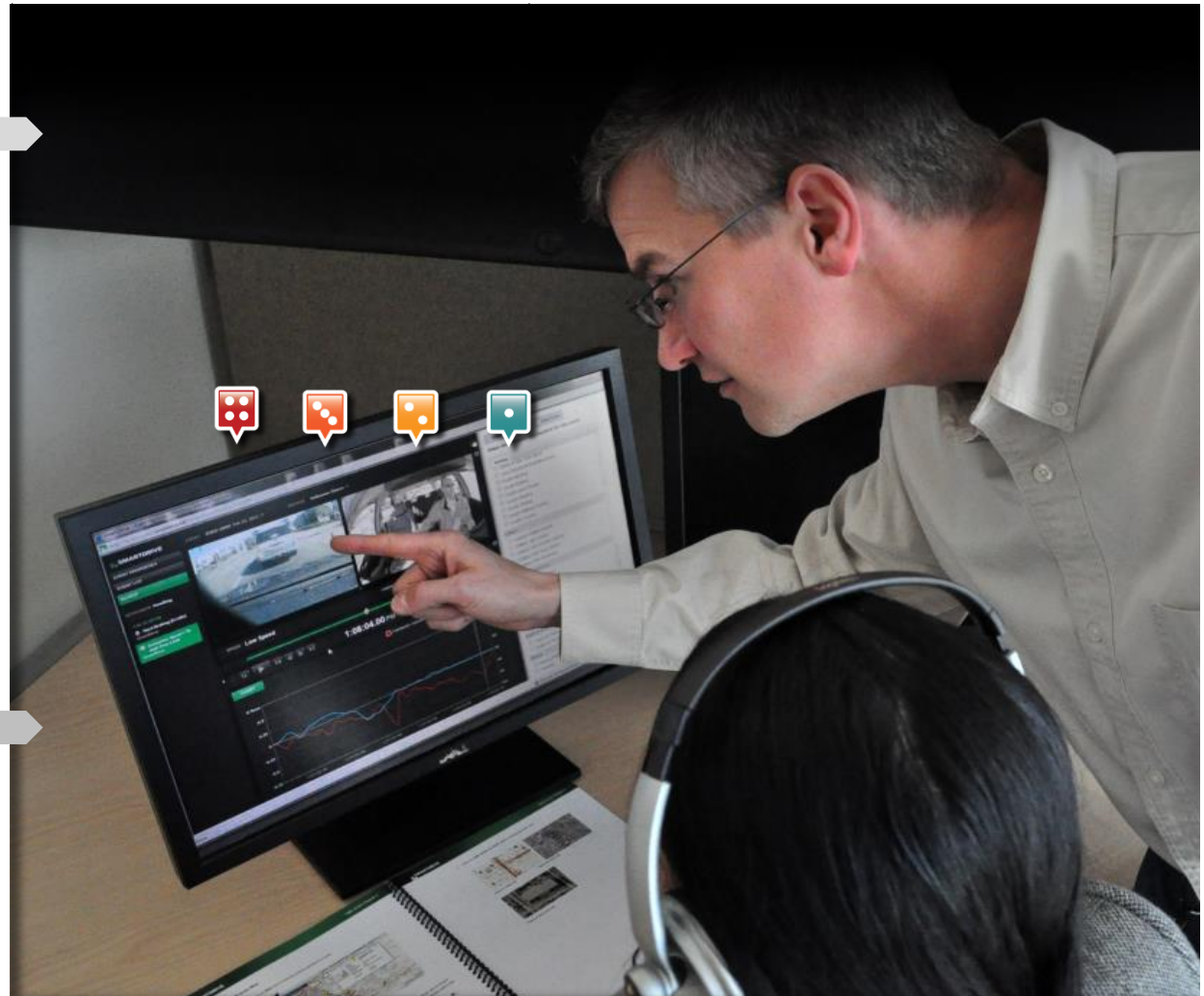



# Better insights for effective coaching and training



**Trends**  
1 Historical view of driver performance.

# Driver Performance Coaching



2

**Coach**  
Review videos with driver.

3 **Summarize**  
Add notes for session outcome and next steps.

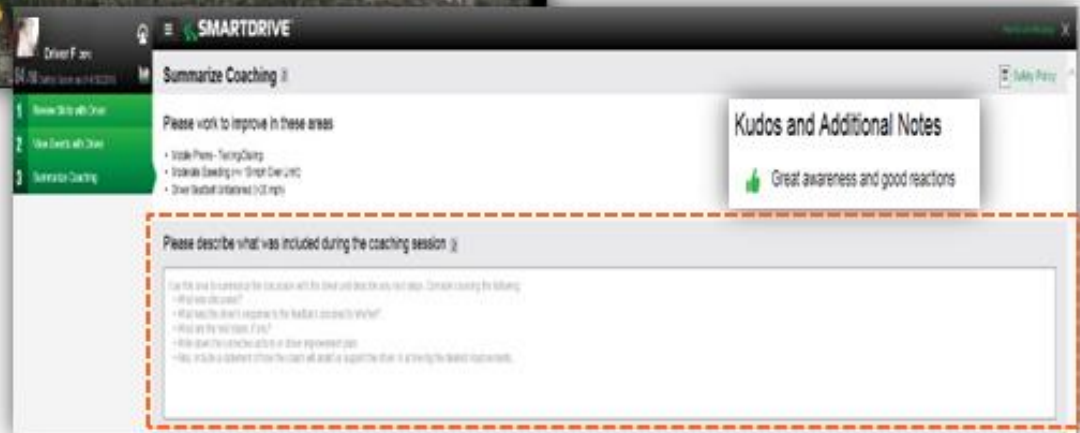

# Proactive video safety program results . . .

---



---

**Distractions**  
**-59%**



---

**Fatigue**  
**-74%**



---

**Speeding**  
**-69%**



---

**Close Following**  
**-75%**



**. . . Collision Frequency lowered by over 50%**

# 360 Capturing it all: Passenger Safety Unloading

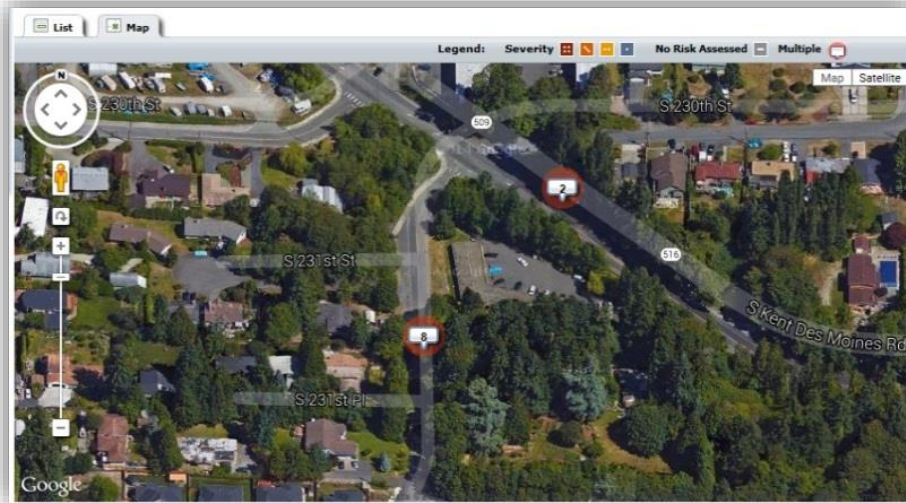





# SmartIQ: Powerful analytics options

# SmartIQ: “The Power of Data”



**Better Insights Better Savings**

# SmartIQ Operations : Fuel

## DRIVER FUEL SAVINGS OPPORTUNITIES

Uncover root cause for unexpected idling, measure cost & identify new savings

IDLING SCORECARD FOR DRIVER: JOE SMITH 12/1/2015 through 12/31/2015

### DRIVER IDLING PERIOD SUMMARY

Cost of Consumed Fuel	Cost of Idling (\$/driver/month)	Idling Fuel Consumed	Idling Duration (hours)	Days
\$539.17	\$529.02	243.9	315.7	31

### IDLING TREND

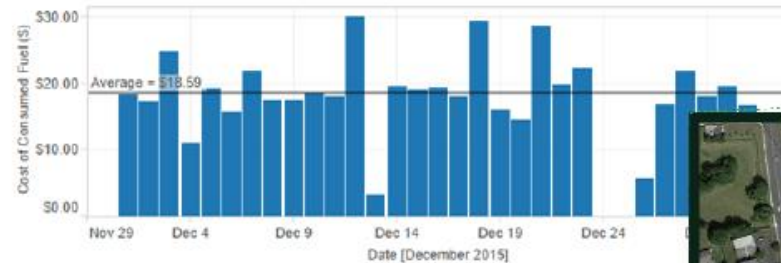

### IDLING TIMELINE

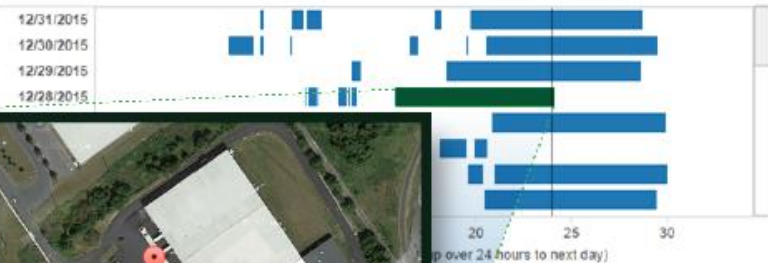

### TOP IDLING CASES

Start Time	End Time	Vehicle SN	Vehicle Type	Cost of Fuel	Idling Duration (hours)	Idling Rate (gal/hr)
12/27/2015 3:48:12 PM	12/28/2015 12:08:40 AM	V #901E5	FREIGHTLINER / CASCA	\$15.77	8.3	0.9
12/21/2015 8:26:03 PM	12/22/2015 5:28:21 AM	V #901E5	FREIGHTLINER / CASCA	\$15.77	9.0	0.8
12/20/2015 6:14:13 PM	12/21/2015 3:16:11 AM	V #901E5	FREIGHTLINER / CASCA	\$15.77	9.0	0.8
12/26/2015 8:53:05 PM	12/27/2015 5:55:05 AM	V #901E5	FREIGHTLINER / CASCA	\$15.77	9.0	0.8
12/1/2015 11:00:02 PM	12/2/2015 8:02:04 AM	V #901E5	FREIGHTLINER / CASCA	\$15.77	9.0	0.8
12/2/2015 10:01:40 PM	12/3/2015 7:03:44 AM	V #901E5	FREIGHTLINER / CASCA	\$15.77	9.0	0.8
12/13/2015 9:53:05 PM	12/14/2015 6:55:08 AM	V #901E5	FREIGHTLINER / CASCA	\$15.77	9.0	0.8
12/12/2015 1:41:37 PM	12/12/2015 10:43:30 PM	V #901E5	FREIGHTLINER / CASCA	\$15.48	9.0	0.8
12/22/2015 8:57:33 PM	12/23/2015 5:50:37 AM	V #901E5	FREIGHTLINER / CASCA	\$15.48	9.0	0.8

**SMARTDRIVE** SmartIQ<sup>™</sup> Transportation Intelligence





# Smarter Driving. Safer Agencies.



# Thank you

Photo by Robert McConnell  
2006-07-06

**COMPANYCONFIDENTIAL** This document contains forward looking statements based on current expectations, forecasts, and assumptions of SmartDrive that involve risks and uncertainties. Forward looking statements are subject to risks and uncertainties associated with SmartDrive's business that could cause actual results to vary materially from those stated or implied by such forward looking statements. This document and the statements contained herein should not be interpreted as a commitment on the part of SmartDrive, and SmartDrive cannot guarantee the accuracy of any information presented after the date of publication.